ComXim

ComXim intelligent turntable instruction V1.0



Used for product rotation display
360 degree shooting
3D scanning

Electric turntable operating manual

①Plug in power supply and turn on the turntable.

②Use the remote control to control the rotation modes, rotation speeds and rotation angles.)

③This Series of electric turntables support 3 rotation modes: continuous, intermittent and left-and-right swing.

Product parameters

Item No.	Voltage	Speed（S/Lap）	Max Load（Kg）
MT200RL20x	110V - 240vAC	20-68(S/Lap)	20 Kg
MT320RL40x	110V - 240vAC	25-72(S/Lap)	40 Kg
MT350RL40x	110V - 240vAC	28-74(S/Lap)	40 Kg
MT400RL40x	110V - 240vAC	27-76(S/Lap)	40 Kg
NT400RL40x	110V - 240vAC	25-72(S/Lap)	40 Kg
MT500RL200x	110V - 240vAC	34-90(S/Lap)	200 Kg
NT600RL200x	110V - 240vAC	34-90 (S/Lap)	200 Kg
MT800RL300x	110V - 240vAC	55-140(S/Lap)	300 Kg

MT Series turntable model naming rules, identification and main characteristics

MT	200	RL	L20	X
	320	RL	L40	
Series	Turntable	Sub code	Max Load	International or color
name	Model	R: Remote control	(Kg)	
	code			
	Diameter			
	(cm)			

Copyright reserved by Shenzhen ComXim Technologies Co.,Ltd.2023

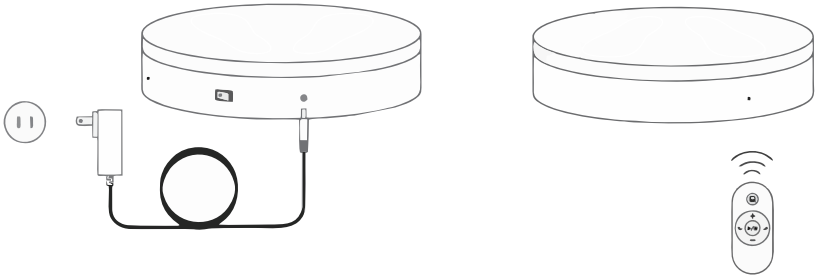

• Small remote controller instructions

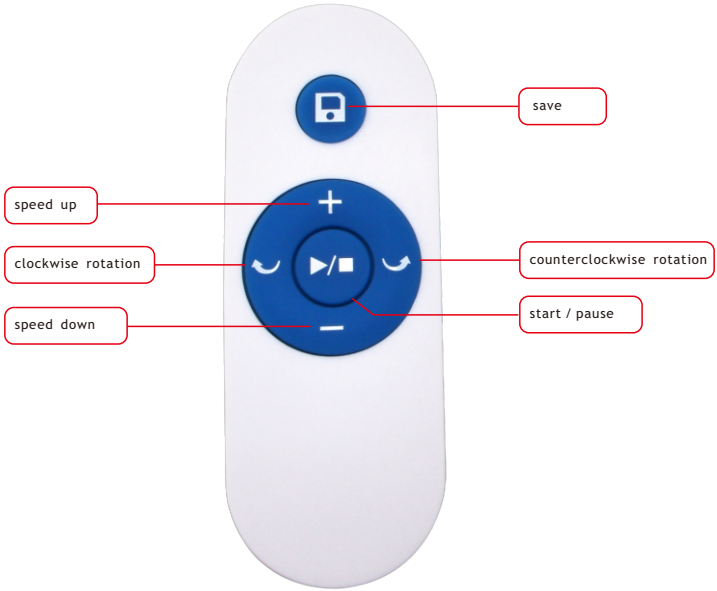

Note:ACR2025 button battery is used to provide power for the remote controller.

Copyright reserved by Shenzhen ComXim Technologies Co.,Ltd.2023

Medium remote controller instructions

1.Save:Stor the current settings to the turntable flash.

2.Lock: In addition to this button, the other key is invalid.

4.Set origin location: Set the current position to the starting position of the turntable.

5. Speed up: The rotary speed is accelerated.

6.Clokwise rotation: Control the turntable to rotate clockwise.

7.Start/Stop:Control the turntable to rotate or stop.

8.Continuous totation:Control the turntable to rotate continuously.

9.Multi angle shooting shortcut keys: Function: Press this key to control the turntable to suspend"n" times within a circle.(n=2,n=4,n=8...) For example: press the key in this group(e.g.8 keys),theturntable rotates every time 1/8circle,45 degrees (=360*1/8),suspended one times, suspended time 4 seconds(MTxxxBSLx/MTxxxWSLx series is automatically sent out the shutter signal to take a photo),repeat 8 times that a circle automatically back to the starting position.

10.Focus:Control the turntable to output the focus signal.

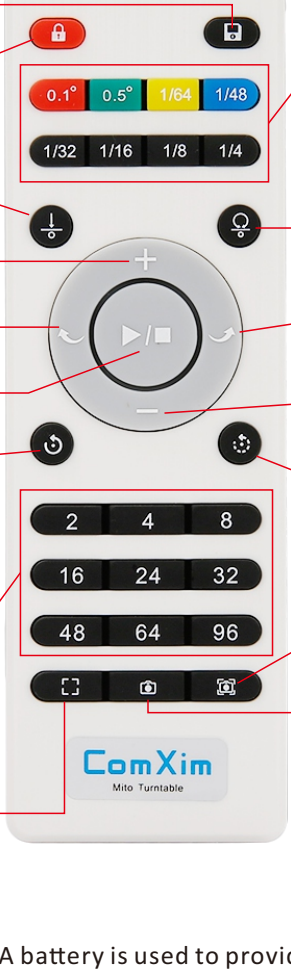

3.SIngle rotation: By pressing the button in this group ,the turntable rotates only once. If you press the 0.1 or 0.5,just rotate 0.1 degrees or 0.5 degrees, it will stop. If you press the 1/64,1/48,1/32..., the turntable rotates only once ,such as 1/64,that is run 360*1/64 degrees. These buttons are respectively rotation angle:5.625 degrees,7.5 degrees, 11.25 degrees...

11. Return to the origin: Control the turntable to return to the original position.

12.Counter clockwise rotation: Control the turntable to rotate counter clockwise.

13.Slow down: Control the turntable speed decrease.

14.Intermittent rotation: Control the turntable to rotate intermittently.

15.Auto:Control the turntable to output the focus signal and the shutter signal.

16.Shutter:Control the turntable to output the shutter signal.

Notice: These three functions (Item14/Item15/Item16)are supported only by MTxxxBSLx and MTxxxWSLx. Product model name contains"WSL"or"BSL".

Note: AAA battery is used to provide power for the remote controller.

Copyright reserved by Shenzhen ComXim Technologies Co.,Ltd.2023

Large remote controller instructions

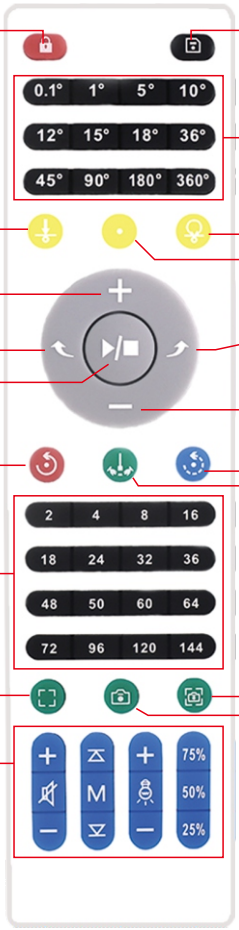

1. Lock: Except for this key, other keys are invalid.

2. Save: Save current settings.

3. Hot keys: Press any key in this group and turntable rotates the corresponding angle once.

4. Original position: Turntable rotates back to the original position.

5. Original position setting: Set current position as original position.

6. Reserved key: This key doesn't have function yet.

7. Acceleration key: Press this key to increase the speed by one gear.

8. Rotate left: Turntable rotates clockwise.

9. Stop/Start

10. Rotate right: Turntable rotates counterclockwise.

11. Deceleration key: Press this key to decrease the speed by one gear.

12. Continouse mode: Press this key to switch to continuous mode.

13. Interminnent mode: Press this key to switch to intermittent mode.

14. Left-and-right mode: For example, press 90°, the turntable will turn 45° to the left and 45° to the right, centered on the current position.

15. Hot keys of equally circular rotation: For example, press 8, the turntable will stop 8 times with 45° rotating angle and for 3 seconds each time. During each stop, the turntable automatically sends a shutter signal for the camera to take pictures(Some premium versions support this features). Turntable will stop after a lap.

16. Focus: Output camera focus signal.

17. Focuse and shutter: Output focus and shutter signal. (Pro version supports this feature.)

18. Shutter: Output camera shutter signal. (Pro version supports this feature.)

19: Multimedia key(Adjust lights and volume.)

Note: AAA battery is used to provide power for the remote controller.

Copyright reserved by Shenzhen ComXim Technologies Co.,Ltd.2023

Precautions

①Attention: Electric turntables are of electric products. They are Not waterproof and not heat resistant.
②In cases when turntable doesn't work, please check whether the turntable is powered on, whether the power cord is plugged in tightly, and whether the switch is turned on. If the turntable still cannot work normally, please contact us.
③The load bearing capacity of the turntable refers to the maximum load that the turntable can bear when the item is smaller than the diameter of the turntable. If the item exceeds the diameter of the turntable, the load-bearing capacity will be greatly reduced, and even it will not turn.
④In order to prolong the service life of the turntable, it is recommended to stop for 2 hours after working continuously for 8 hours.
⑤In order to protect the safety of users, unauthorized modification or repair of the product is prohibited. Please contact us if necessary.

Notes





§ 15.19 Labeling requirements. This device complies with part 15 of the FCC Rules. Operation is subject to the following two conditions:(1) This device may not cause harmful interference, and (2) this device must accept any interference received, including interference that may cause undesired operation.

§ 15.21 Information to user. Any Changes or modifications not expressly approved by the party responsible for compliance could void the user's authority to operate the equipment.

§ 15.105 Information to the user. Note: This equipment has been tested and found to comply with the limits for a Class B digital device, pursuant to part 15 of the FCC Rules. These limits are designed to provide reasonable protection against harmful interference in a residential installation. This equipment generates uses and can radiate radio frequency energy and, if not installed and used in accordance with the instructions, may cause harmful interference to radio communications. However, there is no guarantee that interference will not occur in a particular installation. If this equipment does cause harmful interference to radio or television reception, which can be determined by turning the equipment off and on, the user is encouraged to try to correct the interference by one or more of the following measures: -Reorient or relocate the receiving antenna.-Increase the separation between the equipment and receiver.-Connect the equipment into an outlet on a circuit different from that to which the receiver is connected. -Consult the dealer or an experienced radio/TV technician for help.

*RF warning for Mobile device: This equipment complies with FCC radiation exposure limits set forth for an uncontrolled environment. This equipment should be installed and operated with minimum distance 20cm between the radiator & your body.

Copyright reserved by Shenzhen ComXim Technologies Co.,Ltd.2023